

## Test Report



Report No. A2250113244101003

Page 1 of 7

**Company Name shown on Report** TAK CHEONG ELECTRONICS SHANWEI CO., LTD.

**Address** TAK CHEONG INDUSTRIAL ZONE, BUBIAN, SHANWEI, GUANGDONG, PRC

**The following sample(s) and sample information was/were submitted and identified by/on the behalf of the applicant**

Sample Name Axial-lead Glass-diodes  
Lot No. T25020002NP  
Material LEAD FREE GLASS TUBE  
Sample Received Date Feb. 28, 2025  
Testing Period Feb. 28, 2025 to Mar. 3, 2025

**Test Requested** As specified by client, to test Lead (Pb), Cadmium (Cd), Mercury (Hg), Hexavalent Chromium (Cr(VI)), Polybrominated Biphenyls (PBBs), Polybrominated Diphenyl Ethers (PBDEs), Phthalates (DBP, BBP, DEHP, DIBP) in the submitted sample(s).

**Test Method** Please refer to the following page(s).

**Test Result(s)** Please refer to the following page(s).



Approved by

*Anso Fang*

Date

Mar. 3, 2025

Anso Fang

Lab Authorized Signatory

No. R338851031

Centre Testing International Group Co., Ltd.

CTI Building, Xing Dong Community, Xin'an Sub-district, Bao'an District, Shenzhen City, Guangdong Province, P.R. China

# Test Report

Report No. A2250113244101003

Page 2 of 7

**Test Method**

Test Item(s)	Test Method	Measured Equipment(s)
Lead (Pb)	IEC 62321-5:2013	ICP-OES
Cadmium (Cd)	IEC 62321-5:2013	ICP-OES
Mercury (Hg)	IEC 62321-4:2013+AMD1:2017 CSV	ICP-OES
Hexavalent Chromium (Cr(VI))*	IEC 62321-7-2:2017 and/or determination of Total Chromium by IEC 62321-5:2013	UV-Vis/ICP-OES
Polybrominated Biphenyls (PBBs)*	IEC 62321-12:2023	GC-MS
Polybrominated Diphenyl Ethers (PBDEs)*	IEC 62321-12:2023	GC-MS
Phthalates (DBP, BBP, DEHP, DIBP)*	IEC 62321-12:2023	GC-MS

# Test Report

Report No. A2250113244101003

Page 3 of 7

**Test Result(s)**

Tested Item(s)	Result	MDL
	003	
Lead (Pb)	N.D.	2 mg/kg
Cadmium (Cd)	N.D.	2 mg/kg
Mercury (Hg)	N.D.	2 mg/kg
Hexavalent Chromium (Cr(VI))*	N.D.	8 mg/kg
Tested Item(s)	Result	MDL
	003	
<b>Polybrominated Biphenyls (PBBs)*</b>		
Monobromobiphenyl	N.D.	25 mg/kg
Dibromobiphenyl	N.D.	25 mg/kg
Tribromobiphenyl	N.D.	25 mg/kg
Tetrabromobiphenyl	N.D.	25 mg/kg
Pentabromobiphenyl	N.D.	25 mg/kg
Hexabromobiphenyl	N.D.	25 mg/kg
Heptabromobiphenyl	N.D.	25 mg/kg
Octabromobiphenyl	N.D.	25 mg/kg
Nonabromobiphenyl	N.D.	25 mg/kg
Decabromobiphenyl	N.D.	25 mg/kg
Tested Item(s)	Result	MDL
	003	
<b>Polybrominated Diphenyl Ethers (PBDEs)*</b>		
Monobromodiphenyl ether	N.D.	25 mg/kg
Dibromodiphenyl ether	N.D.	25 mg/kg
Tribromodiphenyl ether	N.D.	25 mg/kg
Tetrabromodiphenyl ether	N.D.	25 mg/kg
Pentabromodiphenyl ether	N.D.	25 mg/kg
Hexabromodiphenyl ether	N.D.	25 mg/kg
Heptabromodiphenyl ether	N.D.	25 mg/kg
Octabromodiphenyl ether	N.D.	25 mg/kg
Nonabromodiphenyl ether	N.D.	25 mg/kg
Decabromodiphenyl ether	N.D.	25 mg/kg

# Test Report

Report No. A2250113244101003

Page 4 of 7

**Test Result(s)**

Tested Item(s)	Result	MDL
	003	
<b>Phthalates (DBP, BBP, DEHP, DIBP)*</b>		
Dibutyl phthalate (DBP) CAS#:84-74-2	N.D.	50 mg/kg
Butyl benzyl phthalate (BBP) CAS#:85-68-7	N.D.	50 mg/kg
Di-(2-ethylhexyl) phthalate (DEHP) CAS#:117-81-7	N.D.	50 mg/kg
Diisobutyl phthalate (DIBP) CAS#:84-69-5	N.D.	50 mg/kg

**Sample/Part Description**

No.	CTI Sample ID	Description
1	003	Diode(Mix all)

**Remark:** -As specified by client, the test was conducted by mixing all materials together. The result(s) shown on this report may be different from the content of any homogeneous material.

-MDL = Method Detection Limit

-N.D. = Not Detected (<MDL)

-mg/kg = ppm = parts per million

**Note:** “\*” indicates the item(s)/method(s) is (are) not in CNAS accreditation scope.

# Test Report

Report No. A2250113244101003

Page 5 of 7

## Test Process

### 1. Lead (Pb), Cadmium (Cd), Chromium (Cr)

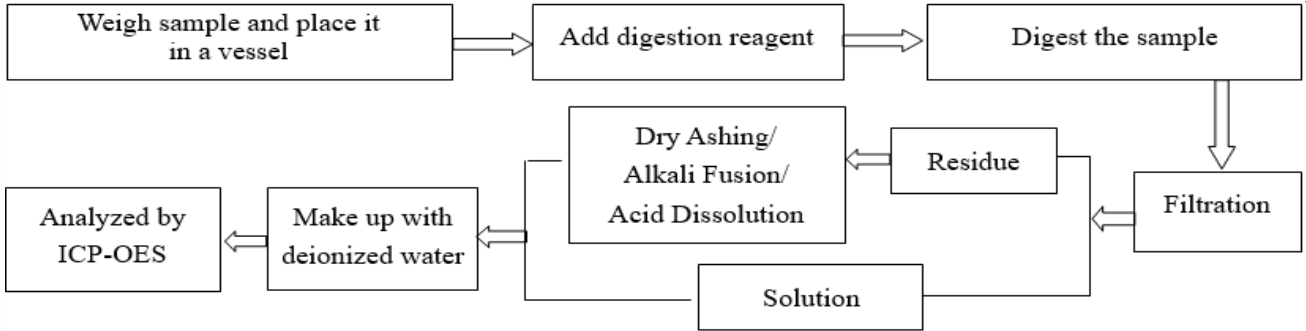

### 2. Mercury (Hg)

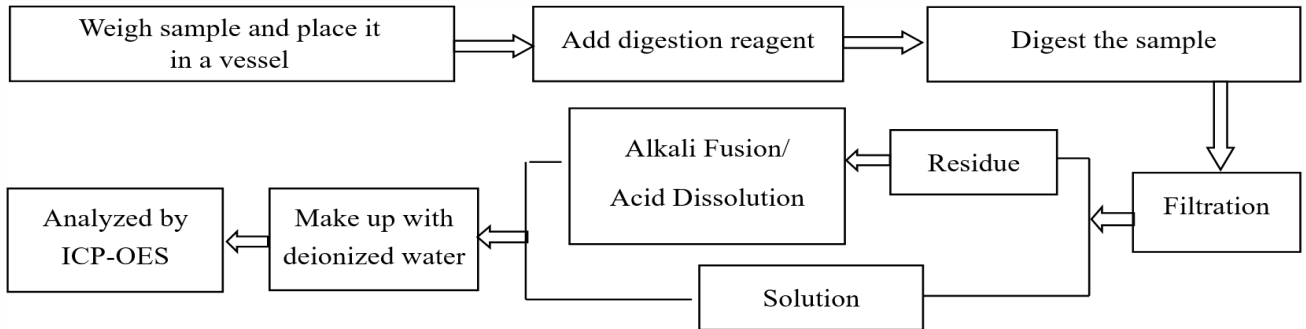

### 3. Hexavalent Chromium (Cr(VI))

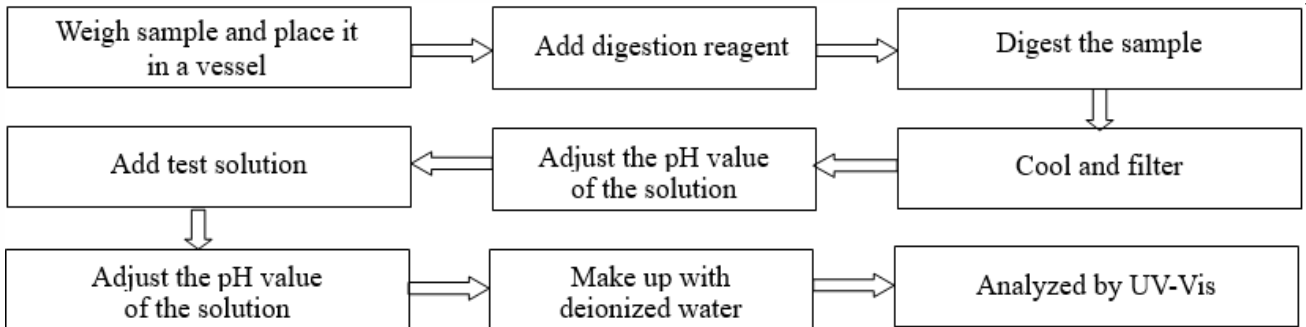

### 4. Polybrominated Biphenyls (PBBs), Polybrominated Diphenyl Ethers (PBDEs)

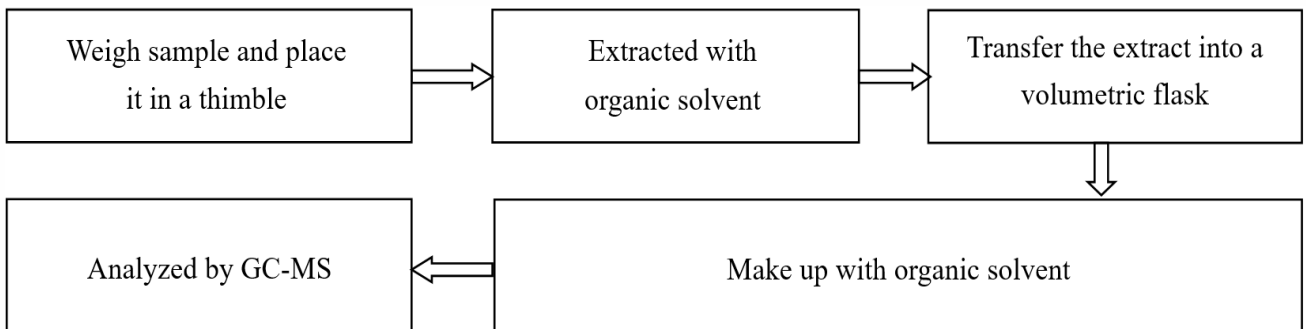

# Test Report

Report No. A2250113244101003

Page 6 of 7

## 5. Phthalates (DBP, BBP, DEHP, DIBP)

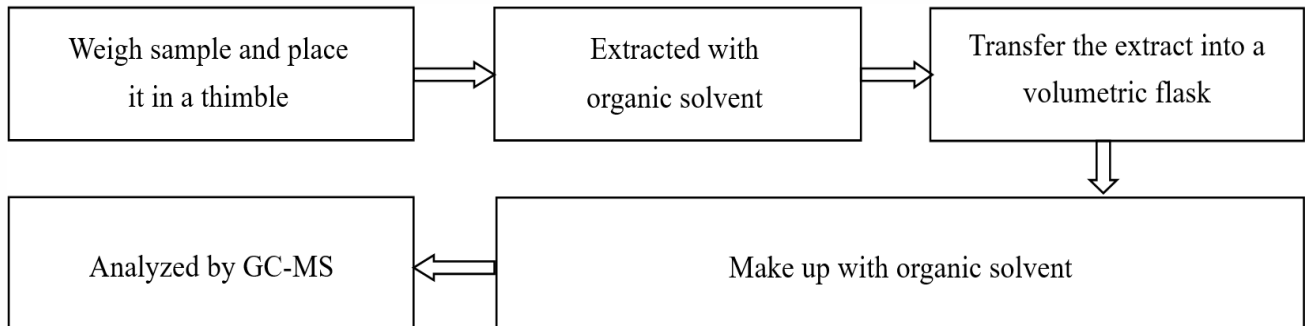

华测检测

# Test Report

Report No. A2250113244101003

Page 7 of 7

## Photo(s) of the sample(s)

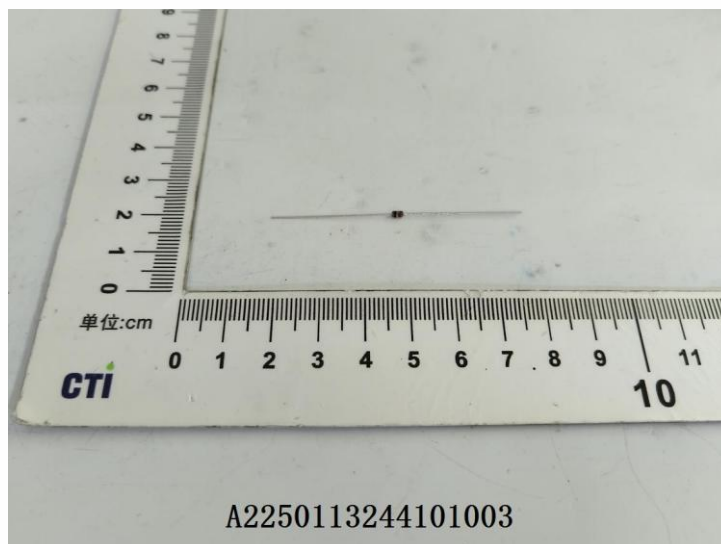

### Statement:

1. This report is considered invalid without approved signature, special seal and the seal on the perforation;
2. The Company Name shown on Report and Address, the sample(s) and sample information was/were provided by the applicant who should be responsible for the authenticity which CTI hasn't verified;
3. The result(s) shown in this report refer(s) only to the sample(s) tested;
4. Unless otherwise stated, the decision rule for conformity reporting is based on Binary Statement for Simple Acceptance Rule (w=0) stated in ILAC-G8:09/2019 / CNAS-GL015:2022;
5. Without written approval of CTI, this report can't be reproduced except in full;
6. In case of any discrepancy between the English version and Chinese version of the testing reports (if generated), the Chinese version shall prevail.

\*\*\* End of report \*\*\*

## Appendix

### Client Reference Information

DO-34 /DO-35/DO-41

### Client Reference Photo (Non-tested sample)

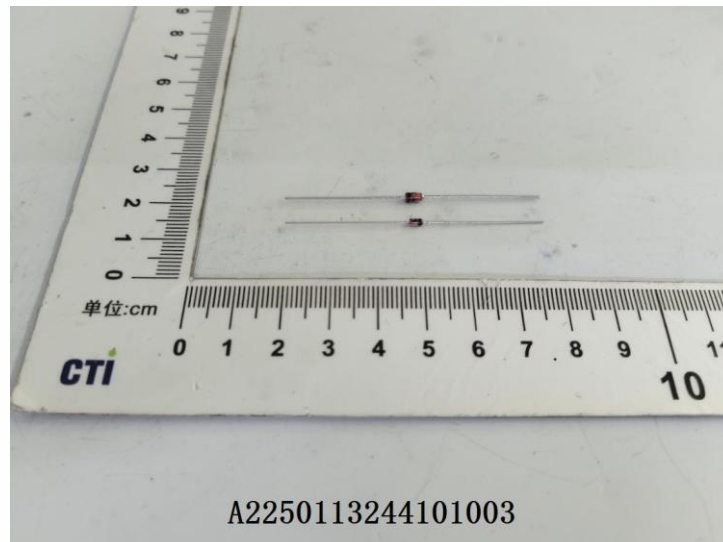

### Statement:

1. The Appendix Information was/were provided by the applicant who should be responsible for the authenticity which CTI hasn't verified.
2. The Appendix Information is/are the supplement(s) for the Report A2250113244101003.